SEPTEMBER 2023

Mailed to all addresses in Panora, Linden, Yale, Jamaica and Bagley

Panora TIMES

FRIDAY NIGHT LIGHTS

MEMORIES OF HIGH SCHOOL FOOTBALL PAGE 6

YESTER YEARS: HIGHLIGHTS FROM YEARS PAST

PAGE 11

HUMPHREYS HAS BEEN A 'CAR GUY' SINCE HE WAS 16

PAGE 14

COMMUNITY: TEN SQUARED GIVES 100%

PAGE 21

ECRWSS EDDM
U.S. POSTAGE PAID
Mailed From Zip Code 51201
Permit No. 73

FRESH MEAT COUNTER & RETAIL STORE

MIDWEST MADE & PRODUCED PRODUCTS

YOU DON'T HAVE TO LEAVE YOUR HOME!

Scan to view our entire list of Midwest made and produced products.

We deliver straight to your home.

Shop Online!

GUTHRIE COUNTY QUALITY MEATS

1507 State St., Guthrie Center

www.gcqualitymeats.com

Monday - Wednesday 8AM - 5PM
Thursday 8AM - 6PM
Friday 8AM - 5:30PM
Saturday 9AM - 3PM

Fall Home Decor is Now Here!

Grab your favorite team tumbler or mug for the games!

DOWD DRUG

Health Mart PHARMACY

FLU SHOTS ARE AVAILABLE HERE

GET YOUR FLU SHOT TODAY

Simply walk in to get a flu shot.
No cost with most insurance.

307 State St, Guthrie Center

641-747-8317 M-F 8AM-6PM | SA 9AM-4PM | SU Closed

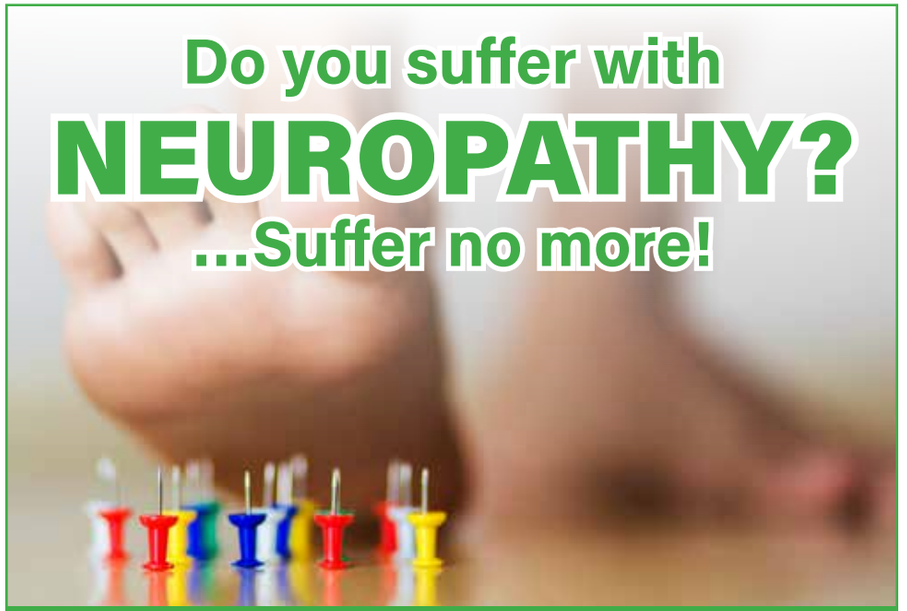

Get relief with no surgery, shots, or addictive and dangerous medications.

100% NON-INVASIVE — NO SIDE EFFECTS.

Imagine no more medication... but a proven long-term solution you can do at home for your:

- Numbness
- Diabetic nerve pain
- Sharp, electric-like pain
- Burning or tingling
- Muscle weakness
- Difficulty sleeping from leg or foot discomfort
- Sensitivity to touch
- Pain when walking

We offer a scientific, 4-step, proven approach that heals your nerves and reverses your symptoms by:

1. Increasing blood supply to your nerves.
2. Repairing and re-educating your nerves.
3. Increasing the blood flow in your feet or hands.
4. Increasing your balance and mobility.

Dr. Madison Johnson and Dr. Kelsey Pettitt

WILL IT WORK FOR YOU?

It's time for you to find out if this new treatment will be your neuropathy solution.

515-325-4325

KEY POTENTIAL CHIROPRACTIC

CONTENTS

FROM THE PUBLISHER 5
COVER STORY: FRIDAY NIGHT LIGHTS 6
AUXILIARY DONATES TO GCH CLINICS IN PANORA 10
YESTER YEARS 11
LOCAL FILM REVIEWS 12
WHAT'S IN YOUR GARAGE? MARK HUMPHREYS 14
THE MONTH IN PANORAMA SPORTS 16
2023 PANORAMA HOMECOMING QUEEN AND KING 18
PANORAMA HOMECOMING IRON GAMES 19
BUSINESS FEATURE: PETE'S PUMPKIN PATCH 20
TEN SQUARED GIVES 100% 21
COUNTY SUPERVISORS UPDATE 22
THORNBERRY APPOINTED AS PANORA MAYOR 23
ASK PANORA TIMES 25
RECIPE: MAC AND CHEESE WITH PECAN BREADCRUMBS 26
60-YEAR REUNION FOR PANORA-LINDEN CLASS OF 1963 27
AREA CHURCH GUIDE 28
WHERE IS IT? 29
CLASSIFIED ADVERTISING 31

FROM THE COVER: Braylon Dawes, Keydric Smith, Ryan Cogil, Joel Cooper, Cayden VanMeer, Isaac Monrroy-Nunez, Klayton Bremer. Photo by Betty Cooper.

big green umbrella media

111 EAST MAIN ST., PANORA, IOWA 50216
641-755-2115 | WWW.PANORATIMES.COM

TO SUBSCRIBE: VISIT WWW.PANORATIMES.COM AND CLICK ON THE "SUBSCRIBE" LINK. SUBSCRIPTIONS ARE $24 PER YEAR (12 ISSUES).

EDITOR & PUBLISHER: Shane Goodman
VICE PRESIDENT: Jolene Goodman
ADVERTISING SALES: Kerry Jacobsen
EDITORIAL DESIGN: Beckham Miller
ADVERTISING DESIGN: Jayde Vogeler
BUSINESS OFFICE: Brent Antisdel
DISTRIBUTION: Ron Masek
EDITORIAL CONTRIBUTORS: Rich Wicks, Jolene Goodman, Michael C. Woody, Betty Cooper, Kevin Fister, Mark Reno, Jaime Waddle, Mallory Quick

Panora Times is a monthly publication of Big Green Umbrella Media Inc., an Iowa corporation. Contents 2023 Big Green Umbrella Media, Inc. All rights reserved. Nothing may be reprinted in whole or in part without permission of the publisher. Contact the publisher for permission to reprint articles or any other portions of the paper. A copy of this publication is mailed to all residential and business addresses in Panora, Linden, Yale, Jamaica and Bagley each month for free. Additional copies may be available upon request.

FROM THE PUBLISHER

YES. YES. YES. YES. AND YES.

You are now reading our third issue of Panora Times, and I have learned through the years that it takes three months for readers to get into the groove and understand how our style of publishing works.

Yes, you have been receiving, and will continue to receive, a free subscription to this publication mailed to your home each month.

Yes, every resident and business in the communities of Panora, Linden, Yale, Jamaica and Bagley are receiving a free subscription, too.

Yes, we will be publishing in full color on every page, giving you a publication we hope you will put on your coffee table and refer back to many times throughout the month.

Yes, we will continue to provide news and information that is relevant to the lifestyles of those who live in the coverage area.

And, yes, we are a locally owned company that is committed to serving local readers and advertisers for years to come.

Shane Goodman

GLORY DAYS

Whether you played football in high school or not, you can't help but catch Friday night fever when the players take the field and the lights put the competition on display. In this month's issue, we look back at the history of high school football as it relates to Panorama High School and its predecessors.

WHAT'S IN YOUR GARAGE?

I am a believer that you can learn a lot about a person by spending a few minutes in his or her garage. The vehicles. The tools. The games. The stuff. There are dozens of stories in everyone's garage, and we share another one this month. Know someone we should cover? Send me a note and let me know.

BIRTHDAYS, ANNIVERSARIES, BIRTH ANNOUNCEMENTS AND MORE

We want to help you celebrate the milestones in your lives, and, as such, we welcome and encourage you to send us information and photos that will help share these important events. There is no charge for these services.

OBITUARIES

We realize that, as a monthly publication, we can't be timely in publishing funeral announcements. That is tough enough to do with a weekly publication. Even so, we feel that publishing obituaries as a permanent record is an important duty, and we are honored to be able to do that to pay tribute to those who have passed and to help families with the grieving process. If you would like to have an obituary included in Panora Times, please let your funeral director know or contact me directly.

BE SURE TO CHECK US OUT ONLINE

This issue of Panora Times and our full archives of past issues are available for free online at www.panoratimes.com. Check out the website and share with others, too.

Have a great month, and thanks for reading. ■

Shane

Shane Goodman
Editor and Publisher
Panora Times
515-953-4822, ext. 305

Right coverage. Right price.
Right here in town.

Here's the deal. The right insurance should help you feel confident and comfortable. I'm the right good neighbor for that.

CALL ME TODAY.

Robert Carr Insurance Agency Inc.
Robert Carr, Agent
111 S. 4th St.
Guthrie Center, IA 50115
641-332-2263

Like a good neighbor, State Farm is there.®

StateFarm™

2001290

FEATURE STORY

FRIDAY NIGHT LIGHTS

Memories of high school football

BY RICH WICKS
Panora Times

RICH WICKS | PANORA TIMES

Friday nights in the fall mean high school football, and just the mention of it brings back thoughts of glory days for many players, coaches, cheerleaders, fans and just about anyone who ever rooted for the home team.

Few things are more American than Friday night football at high schools across the country. It's an annual tradition that brings pride, good-natured rivalries and hope to every town, small and large. High school football in the Panorama School District has changed over the years in many ways. Not only has the game evolved, but the equipment and rules have made major changes in the name of safety, too. And, all across the Midwest, small-town schools have merged, resulting in new school names and mascots. But whether it's Panora, Panora-Linden, or Panorama, this community has a rich football heritage.

MEMORIES FROM COACH TEALE

Former coach Frank Teale was at the helm of the Panora-Linden Hawks from 1972 through 1975 and compiled a record of 24 wins versus 12 losses during his tenure. Recalling how he ended up coaching at Panora, Teale said, "I'm a Panora native, and I coached in northeast Iowa for five years as an assistant coach. And then the position opened up here as a head coach. So, we moved back to Panora, and I started coaching in 1972. The first year, I think we had a 4-5 record." Asked about his coaching style, Teale responded, "The underlying philosophy was, be positive."

The following years saw more wins, as Teale's system took root.

"We never made the playoffs, but at that time, only four teams made the playoffs," he said. "Since then, they've expanded the playoffs. Dexfield, which was in our conference, won the state tournament in the year that we only had one loss, and that was to them. We had some really good players. Steve Richey was the quarterback, Dave Davis was running back, Tim Walz, Mark Vogel, Rodney Savage, Tom Vogel, the Van Pelt boys, Martin Wood, Kevin Wood, Rodney Atkinson. We were fortunate that we had a good group of boys in high school."

Asked if he coached like a drill sergeant, Teale chuckled and said, "I imagine some of them thought I was. But, generally, I tried to treat each kid as an individual. And maybe they weren't really talented, but if they were doing the best they could, that was OK. I tried to play a lot of kids. They come out for football to play, and so I tried to get as many in as possible. I tried to involve a lot of kids."

Teale's teams had good turnout. A newspaper clipping from that time showed that 46 boys had joined the team for a particular year.

"I think it was probably because we played a lot of people, and we won, that makes a difference," he said.

Teale acknowledged that the game has changed in many ways since the 1970s.

"We had a guidance counselor, Mark Owen was his name, and he served as a trainer," Teale said. He recalled the tenacity of one player who was injured and came off the field. "Mark tended to him, and we thought he had a concussion, and so we put somebody else in, and had him sit. And the next thing I knew, he was back on the field. So we got him off there, and we had to take his helmet away so he wouldn't go back on the field."

Another example of a player not wanting to come off the field came to mind for Teale.

"I remember Rodney Savage broke a bone in his foot, and he played the whole game. And then the next day, he went to the doctor and got it X-rayed and found out he had a broken bone in his foot."

VOGEL RECALLS PLAYING DEXFIELD

Mark Vogel played for the Hawks in the 1970s.

"That's a long time ago," he said. "It seems like yesterday, but, man, time flies. We're getting older, but I've got a lot of memories from being on the team. We had some good times. I played right tackle on offense and defensive end."

In the 1970s, Dexfield was Panora-Linden's main rival and a perennial power.

"When I was a senior, we were 8-1," Vogel said. "We had a good chance of going to state, but we had to play Dexfield, and they were tough. I remember we scored on them, but they just beat us. I think in all the four years that I played, we had never scored against Dexfield, and in the first or second quarter, I was playing defensive end, and their quarterback threw a pass, and it came right to me, and I grabbed it and ran it in for a touchdown. The only time we ever scored against Dexfield. So, we thought we were going to win, but we got our pants handed to us!"

Coach Teale recalled that the Iowa High School Football rules at that time stipulated that the defending state championship team could not participate in the playoffs the following year. So even though the 1976 Dexfield team was undefeated, they were ineligible for the postseason.

"The following team was probably a better team than the one that won the state championship," Teale said.

"I sure thought a lot of Frank Teale," Vogel said. "He took over just at my freshman year and was a heck of a coach. We got better and better. He was a drill sergeant when he needed to be, and he'd work your pants off. But he was a nice guy to know and to go talk to."

Vogel said he occasionally gets to talk with some of his teammates from those glory days and enjoys reliving the good old days.

Vogel recalled another notable game, saying, "I face-masked a guy. Being an offensive lineman, I reached out, and I split my two fingers on his facemask, and it split my hand. Well, I didn't tell the coach about it. I just wrapped my hand and kept playing. It bled a little bit, and I went to the doctor the next day, and he said, 'Well, you should have had stitches last night, but it's too late now.' So I just toughed it out."

RECOLLECTIONS FROM RICHEY

Steve Richey, who played fullback until late in his junior season and then switched to quarterback, said, "Frank was really a good coach. He had a really good offensive scheme. We could develop pass routes

SPECIAL TO PANORA TIMES

Greg Van Pelt, Mark Vogel, Tom Hotle, Tim Stotts and Rodney Savage of the Panora-Linden Hawks

based on what the defense was doing to us, and we could go to the weak parts of the defense. We always had pretty good adjustments. We were just the smartest team, it seemed like. I think we maybe had a smarter team and not as talented, but we always had the best plays. And we had some fast guys."

Richey laughed as he told a favorite funny story.

"We had a junior, Randy Leiv. He played inside linebacker on defense and guard on offense. And, during the home games, he was the lead trumpet player. Well, you can't just have the marching band without your lead trumpet player in a small school. It doesn't sound that good. So, at halftime, he had to run off real quick, put a band uniform on, and go march in the marching band. It made us all mad at the time, because at halftime, the coaches were really busy adjusting to what the other team was doing, and that's what we talked about all through halftime, and Randy had to go march. I imagine he was really tired after all that."

MONDAY NIGHT FOOTBALL

Darrell Hughes, who played on the Panora squad in 1974, recalled another memorable game.

"The game against Stuart-Menlo had been rained out, so we then played it on a Monday night," Hughes said. "The stands were really packed on both sides, including players from other teams in the conference. And Stuart-Menlo, at that time, I believe, had the longest winning streak, possibly in the state. And the final score, I believe, was 42-41, and we beat them at Panora. It was really a nail-biter."

OVER THE BAR

Coach Teale recalled a humorous story regarding the team's placekicker, Chris Nirode.

"Kevin Wood was one of my players, and the family hosted a German exchange student," Teale said. "Kevin and his brother, Kendall, came in all excited because they had this German exchange student that was a soccer player, and he could kick."

Coach Teale said he decided to give him

GUTHRIE COUNTY STATE BANK
Connecting Communities

Your Hometown Bank,
Wherever You Call Home.

GCSB is always with you.
With our 24/7 mobile and internet banking, you can stay connected to your finances and your community, no matter where you go. So whether you're relocating for a new job or just taking a vacation, you can still support and invest in your hometown community when you bank with GCSB.

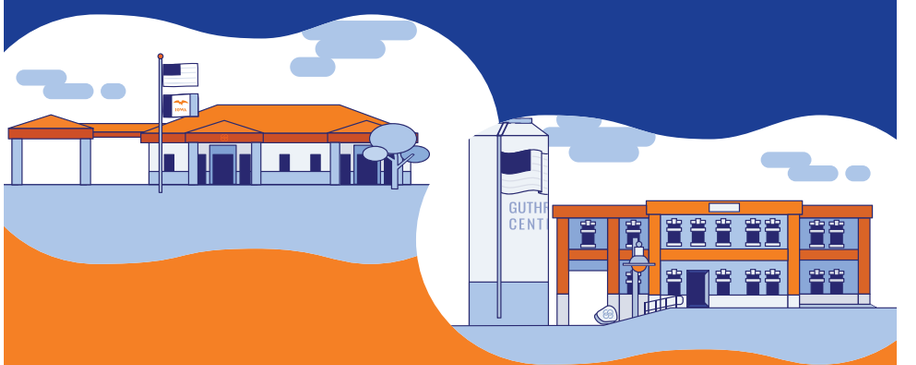

Panora
P.O. Box 757
505 East Main Street
Panora, IA 50216
PH: 641.755.2400
TF: 877.755.2400
FX: 641.755.2344
EM: gcsb@gcsbank.com

Guthrie Center
P.O. Box 8
413 State Street
Guthrie Center, IA 50115
PH: 641.332.2218
TF: 866.747.2218
FX: 641.332.2693
EM: gcsb@gcsbank.com

GCSBank.com

EQUAL HOUSING LENDER MEMBER FDIC

Bring-A-Friend MONTH

For the month of September, we are inviting you to bring your friends with you for a few workouts!

If your friend signs up for a monthly membership plan or class pack by end of the month, your next membership fee or class pack is **50% OFF!**

Please advise Sue/Julie if you are bringing a friend! Your friend MUST get FitDEGREE and start an account.

BRING A FRIEND FOR FREE!

RUN.GOBBLE.NAP
RESHAPE TURKEY TROT 2023

Registration is now open for our Reshape Turkey Trot 2023

Join Reshape Fitness Studio on
Thursday, November 23rd
7:30 AM at Twin Vines

http://getmeregistered.com/Reshapeturkeytrot

RESHAPE FITNESS STUDIO

102 SE 13th St. , Panora
(515) 321-8521
reshapepanora@gmail.com

SHOP LOCAL

AT ART ON STATE!

• Madison County Winery, Heavenly Delights Chocolates, Early Morning Harvest, Sunny View Farm Honey •

Art on STATE
LOCAL | HANDMADE | UNIQUE

320 State Street,
Guthrie Center

Follow us on Facebook! (641) 332-2267

We also offer art classes for kids & adults!

PANORA TIMES FILE PHOTO

From The Guthrie County Vedette, Sept. 24, 1981: Panora-Linden's Jason Brooker (62) looks for running room and a block from Jeff Nolan (73) in a 1981 game against S-M.

a tryout and took the kicker to the field. They lined up some distance from the goalposts, and Teale asked Nirode to show what he could do.

"He was kicking one after another, and not having any luck at all, bouncing them off the ground, and I knew this kid wasn't going to work out at all," Teale said. "And then one of the Woods boys said something about 'over the bar.' and Chris said, 'Oh, over the bar? That's easy!' He had been trying to kick under the bar, like a soccer goal. And he was a great kicker. He kicked all our extra points and kickoffs. And he kicked it to the goal line, which was a big advantage for us."

YJB AND JORDAN CARSTENS

Yale-Jamaica-Bagley School (YJB) consolidated with Panora-Linden in 1989 to form the Panorama School District. Although YJB did not field a football team prior to the consolidation, Panorama's football traditions and glory days have been bolstered by the addition of these communities.

Jordan Carstens

One of the most notable standouts through the years was Bagley native Jordan Carstens. After high school, Carstens went on to star as one of Iowa State University's most decorated defensive linemen, both athletically and academically. After college, Carstens was then signed as an undrafted free agent by the NFL's Carolina Panthers. He played for the Panthers 2004-2006, totaling 50 tackles (35 solo) four sacks and two forced fumbles. His NFL career was unfortunately shortened due to injury.

STATISTICAL ODDITIES

Another notable Panorama team was the 1994 squad, for the statistical oddities they achieved. The team looked like a powerhouse as they started the season 3-0, then lost their next four games, but won the final two to finish the season at 5-4. The oddity is that even though the team's record looks average, they never played a close game the whole season. The four losses were by deficits of 13, 35, 21 and 55 points, while the five victories were by spreads of 23, 32, 18, 41 and 55 points. There was no need for nail-biting in the stands that season.

ALL-STATE TEAMS AND PLAYERS

Panorama has participated in the State playoffs 10 times: 1995, 1996, 2009, 2010, 2011, 2012, 2013, 2014, 2015 and 2019. Over the past 17 seasons, Panorama football has compiled a record of 105 wins, 58 losses and two ties.

The Panthers have had 46 All-State players including:

Brian Frantum (1986)
TJ McDermott (1991 and 1992)
Thad Stanley (1995)
Travis Geopfert, Brad Klinkefus and

PANORA TIMES FILE PHOTO

From The Guthrie County Vedette, Oct. 2, 1980: Fullback Scott Clouse appears to be looking for an official signal just after barely crossing the goal line in a 1980 game. Clouse scored the first two Panora-Linden touchdowns of the game. Here he follows the blocks of Brian Castile and Dee Clark.

Shaun Moylan (1996)
Jordan Carstens (1998)
Chad Brittain (1999)
Scott Stanley and Derek Breitbach (2001)
BJ Alumbaugh (2002)
Ryan Ratcliff and Mike Harris (2004)
Jacob Breitback (2007)
Jordan Marks, Joseph Atwell and Ryan Grolmus (2008)
Logan Christofferson (2009)
Dante Copeland and JC Watts (2010)
Dante Copeland, Cody Stepanek, John Derry, Bryce Arganbright and Josh Calmer (2011)
Tyler Hein, Logan Hupp and Dante Copeland (2012)
Chase Hennen, Jonas Possner and Garrett Johnston (2013)
Gavin Richey, Levi Leiferman, and Gabe Richey (2014)
Levi Leiferman and Gabe Richey (2015)
Jeramy Randol and Daniel Jensen (2016)
Luke South (2017), Jared Wassou, Luke South, Drew Taylor and Evan Taylor (2019)
Panora-Linden had All-State players Rod Savage (1975) and Rich Van Pelt (1976).

THE MODERN ERA

Current Panorama football coach Mike Kauzlarich began coaching the Panthers in 2018.

"During my time, the Panorama Panthers' offensive philosophy has changed the most," Kauzlarich said. "We are a spread-based offense geared toward efficient pass plays and making defenses defend sideline to sideline. I believe in being aggressive and playing to win the game

PANORA TIMES FILE PHOTO

From The Guthrie Center Times, Sept. 21, 1977: Starting the 1977 season, Panora-Linden coach Kim Whiton had just three seniors on his roster: Pictured with Whiton are, from left, Tim Holloway, Don Mobley and Bill Dorsett.

Let Panora Fiber equip you to stream by the lake! We'll add an outdoor mesh extender to Managed Wi-Fi for a great internet connection on your dock, patio, deck, and more.

Managed Wi-Fi is $10.95/mo.* and includes the router for your home, CommandIQ app for handy network management, and ProtectIQ service to shield your connected devices. The outdoor mesh extender is available for an additional $9.95/mo.

To sign up for Managed Wi-Fi, call 641.755.2424 in Panora or 641.332.2000 in Guthrie Center.

**Professional installation at $89.95 is required. Fee waived with a 2-year agreement.*

PANORA FIBER
Fast • Reliable • Local

114 E Main St
Panora, IA 50216
641.755.2424

403 State St
Guthrie Center, IA 50115
641.332.2000

panorafiber.com

Cornerstone Group © 2023

PANORA TIMES FILE PHOTO

From The Guthrie County Vedette, Sept. 17, 1981: Panora-Linden quarterback Keith Hamilton is mobbed by fans after he scored the tying touchdown and winning extra points in the Hawks 14-12 overtime victory over Dexfield at Redfield. It marked the second straight year Panora-Linden beat Dexfield in an overtime contest.

instead of hoping the other team makes mistakes."

Some of Coach Kauzlarich's favorite memories at Panorama include the 2019 victory over I-35 by a score of 15-13, being county champions in the years 2018-2020, Ryan Cogil's six rushing touchdowns against Colfax-Mingo in 2022, and Domonic Walker passing for more than 2,000 yards and 21 touchdowns in 2020.

CHEER ON THE HOME TEAM

Each fall, football teams across the country capture the local community's imagination. And regardless of how the scoreboard ends up, it's purely American and just plain fun to root on the home team heroes.

Go Panthers! ■

HEALTH

AUXILIARY DONATES TO GCH CLINICS IN PANORA

Special to Panora Times

The Guthrie County Hospital Auxiliary recently donated funds to GCH Clinics in Panora to purchase a new picnic table. This picnic table will be used for breaks and lunches for the staff.

"We are grateful to the GCH Auxiliary for the funds to purchase a new picnic table for the Panora Clinic. Their support is greatly appreciated as this will allow staff the opportunity to enjoy the outside more often. A big thank you goes to their group for all they do to make the hospital and clinics a great place to work," noted Tina Nourse, chief clinic administrator.

"The Auxiliary is excited to purchase a picnic table for the GCH Panora Clinic. Our goal is to support the hospital departments in a way that directly impacts patient experience but also contributes to the staff's wellbeing. The GCH Auxiliary is thankful for the generous donations received during our annual fundraising events that make these purchases possible," commented Danielle Lauzon, GCH Auxiliary president. ■

YESTER YEARS

COMPILED BY CHERYL CASTILE

50 YEARS AGO

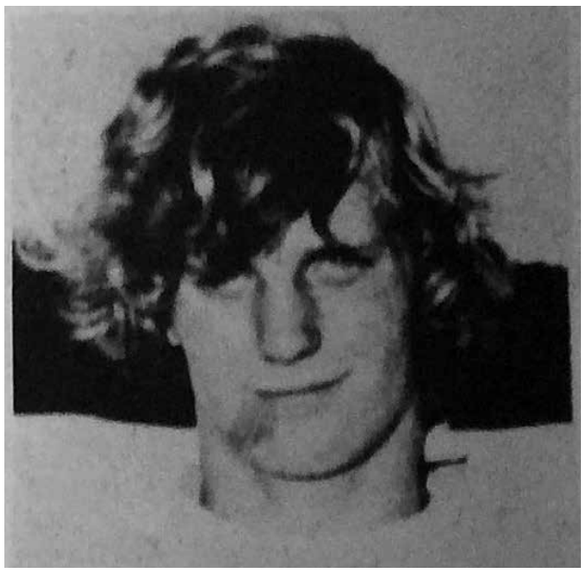

From the Guthrian, Sept. 17, 1973

REYNOLDS SCORES 5 TOUCHDOWNS: Panora-Linden overcame first-half mistakes by the trunkful, and paced by Chris Reynolds' five touchdowns for the night, humiliated Orient-Macksburg in a Little 8 conference game Friday night. The Hawks won, 40-0.

40 YEARS AGO

From the Guthrie County Vedette, Sept. 8, 1983

TOP EXHIBITORS: Several area 4-Hers earned purple ribbons for home economics and science, arts and mechanics exhibits at the Guthrie County Fair. Front row, Heidi Wirt, Michelle Turner and Melissa Evens. Second row, Darnell Shook, Lisa Burchfield and Rachel Pote. Back row, Heather Burnham, Karla Downing and Susan Tonnesen.

30 YEARS AGO

From the Guthrie County Vedette, Sept. 23, 1993

FALL ARTISTRY: David Olson took advantage of warm temperatures Tuesday to paint his greenhouse at Panorama Gardens. Near dusk, Olson commented he needed a flak jacket for protection against monster mosquitos.

20 YEARS AGO

From the Guthrie County Vedette, Sept. 4, 2003

CAN'T LOOK: Perhaps feeling a bit dizzy, Jessica Tucker covers her eyes as she and Taylor Moore ride the swings at the Guthrie County Fair Monday afternoon. Both girls are from Panora.

10 YEARS AGO

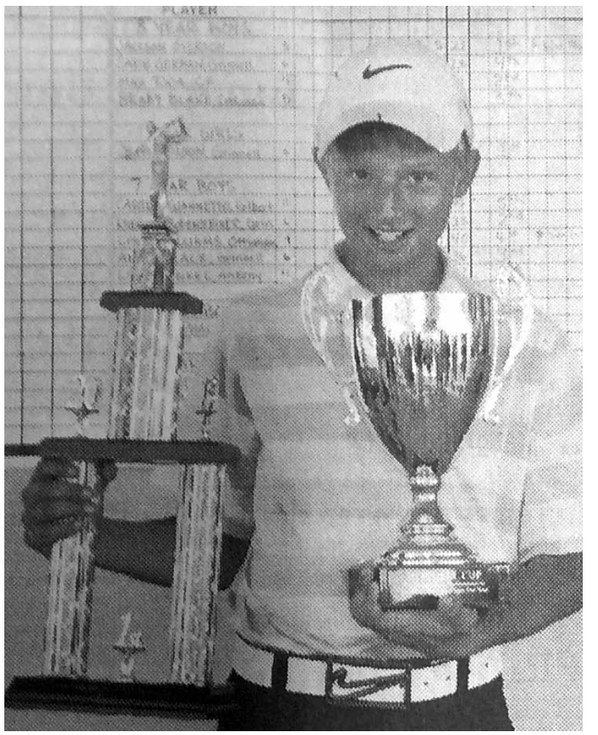

From the Guthrie County Vedette, Sept. 19, 2013

PEE WEE CHAMP: Kolby Shackelford is shown at the Grinnell State Pee Wee Tournament where he won both first place in his age division (11 year old) and the Mitchell Cup, which is the trophy for best score in the 11-12 year old division.

5 YEARS AGO

From the Guthrie County Times Vedette, Sept. 27, 2018

PANORAMA SCHOOLS CELEBRATE HOMECOMING 2018: Members of the 2018 Panorama Homecoming Court pose for a picture during coronation. Those pictured include: Bryn Steffen, Noah Kirtley, Bailey Beckman, Spencer Hunt, Morgan Johnk, Trey Cobb, Kennedy Kuta, Levi Richey, Jaelyn Waddle, Dylan Douglass. ■

LOCAL FILM REVIEWS

TURTLES, SHARKS, A BEETLE, DOGS AND MORE

BY MICHAEL C. WOODY
Panora Times

Another slow month in the theaters as the summer wanes and the actors'/writers' strike continues. Many of the big movies of the fall have moved a few months or more...including "Dune 2." Aaarrgggh! But "Barbie" and "Oppenheimer" are still plugging away.

Here's what I've got for you this month...

"TMNT: Mutant Mayhem"

"Meg 2: The Trench"

"Gran Turismo"

"TEENAGE MUTANT NINJA TURTLES: MUTANT MAYHEM"

(in theaters)

My two boys were raised in the sweet spot of TMNT craziness. Did I think we would still be seeing these guys? I did not, but this one manages to put together a fresh version of these creatures. The animation is edgy and fun, and the voice work is better than expected. The box office for this one has been strong, so we've probably not seen the last of these green guys. **Grade: B+**

"MEG 2: THE TRENCH"

(in theaters, but not for long)

Why was I seeing a movie called "Meg 2"? Let's just say it's been a rough patch for new movies. I will assume that Jason Statham was paid well to come back for this joke of a movie. I'm now completely convinced that there are prehistoric sharks in the ocean, and they have other prehistoric friends who, from time to time, terrorize anyone and everyone in their path. **Grade: C+**

"GRAN TURISMO"

(in theaters)

This movie claims to be based on a true story, which is difficult to believe. A video game company creates a competition for their auto racing game. The grand prize for the winner of that competition is actually allowed to race a car in a real race event. Seems like there would have been more attorneys involved than we see. Amazingly, the movie is really good and is a fun time in the theater. It is currently playing in the Waukee IMAX. Wow. **Grade: B+**

"BLUE BEETLE"

(in theaters)

I'm not familiar with this comic-based character, but I found the movie kind of fun... for a while. A young man graduates from college and comes back to his small town to help his family, which is having severe money issues. He applies for a job at a company (run by Susan Sarandon) that developed military-style weapons. He is acciden-

"Blue Beetle"

"Strays"

"Retribution"

"The Hill"

tally attacked and then attached to a blue scarab that grants him great powers. The movie has a fresh look and feel until it ultimately ends with the now requisite 30-minute special effects mess of an ending. Still, it was fun for a while. **Grade: B+**

"STRAYS"

(in theaters, but not for long)

This is a movie about talking dogs. Very profane talking dogs. Really profane, and also inane, talking dogs. This felt like something two sophomores in high school would have written as a joke. A really bad joke. Somehow, Will Ferrell and Jamie Foxx got involved in this horrible mistake of a movie, and the rest of us just have to suffer through it. **Grade: D**

"RETRIBUTION"

(in theaters)

Liam Neeson, an accomplished actor, makes one (sometimes two) of these type of movies a year. A man is put in a horrible situation, but he has "a particular set of skills" that no one knows about, and he always manages to save the day. This is the latest (and far from the greatest) where a man driving his children to school finds there's a bomb in the car and if he stops, or the kids get out, the whole car will be blown to smithereens. Yawn. There's not a believable moment in this movie. Or any reason to see it, for that matter. **Grade: D**

"THE HILL"

(in theaters)

Based on a true story (aren't they all?) about a young man who loves baseball but was born with some serious health issues. He refuses to give up and perseveres to get his shot at professional baseball. It's a worthy effort and has some wonderful moments, but Dennis Quaid as his father was a mistake in the casting office. It's not a great movie, but there was a smattering of applause at the screening I attended. **Grade: C+**

That's all I've got this month. It's not the best month of the year for movies, but there are a few movies worth watching. Here's to a better group next month. Until then, pass the popcorn. ■

Michael C. Woody has been reviewing movies on radio and television since 1986 and can be heard talking movies every Wednesday afternoon at 2:30 p.m. on KXn0 106.3 with Keith Murphy and Andy Fales. You can also follow him on Twitter @MrMovieDSM. He and his wife, Susan, are residents of Guthrie County.

WHAT'S IN YOUR GARAGE?

HUMPHREYS HAS BEEN A 'CAR GUY' SINCE HE WAS 16

His garage currently stores two classics — a 1966 Impala and a 1965 Nova.

BY RICH WICKS
Panora Times

Panora resident Mark Humphreys keeps three cars in his garage. One is a former State Trooper vehicle, which he uses as his everyday "driver" car. The other two are classic cars he's worked on and takes to car shows occasionally. He recently sat down with Panora Times to discuss his hobby and passion for classic cars.

Humphreys described how he first became a "car guy."

"When I was 16, I started working for a few service stations around, and one of them really stood out. I worked for Wilbur Bates, and he's got a small shop just north of town here. He was a very good employer to work for, and I learned a lot from him. Then, Kim Lubeck here when I was older. He was a very good mentor as far as working on vehicles. It gave me a hobby to do, and I enjoyed it, and I've been doing it most of my life."

Humphreys pointed to one of his cars and said, "This blue 1966 Impala, I've owned it since roughly 1975. And through the years, a little money here and there brought it to where it is now."

PHOTOS BY RICH WICKS | PANORA TIMES

Mark Humphreys' 1965 Chevy II, also known as a Nova

He gestured to another vehicle and said, "The Chevy II Nova, that was kind of a retirement project. The previous owner had started doing some of the work to it, but he lost interest, and it took me probably eight months to bring it into the condition it is now."

Humphreys said he has had numerous cars through the years.

"I don't golf, so cars are kind of my thing," he said. "So that's my money pit. Mine are probably not perfect, by no means, but they are top-quality drivers."

He said he occasionally enters his vehicles in car shows.

"I don't trailer them to car shows," he said. Instead, Humphreys drives them, even though that may result in minor scratches on the car body.

"I have won some awards with them," he said. "Maybe not as many as I would have liked, but probably more than I should have."

Asked if these cars have nostalgic meaning to him, Humphreys replied, "When I was 24 or 23 or something, I did buy a 1964 Chevy II Nova. I remember I gave $100 for it. It had a six-cylinder motor in it and automatic transmission. Those were the first things to go. I put a V-8 in it, with a four-speed. And the Impala, I had one of those years ago, too."

The hobby is expensive and time-consuming, but Humphreys doesn't mind.

"The Chevy II, I've got more in it than I'll probably ever get out of it, and I don't even have any hours figured in," he said. "But it was something I enjoyed doing. I'm 71 years old, and I've been working with cars since I was 16 years old. My mother told me, 'You'd better learn how to work on them, because you're going to have to pay for them.' "

Humphreys said he enjoys when one of his cars reminds someone at a show of a car they remember from decades prior.

"It doesn't bother me if I get an award or not. It's more just about going and hanging out with people," he said.

Asked if he has driven in parades, he said, "No, I have not, mainly because I'm the type of person, I'd rather be on the sideline watching the parade go by."

Does Humphreys have a next project in mind?

"I would like to have a station wagon," he said, recalling that he temporarily owned a sedan delivery, which he described as "like a panel truck."

Chances are good that Humphreys' garage will be home again to yet another classic car that he'll restore to car show condition. And if they don't quite get finished, that's OK, too.

"It's a great hobby, but it's a lot of money," he said. "It adds up pretty good." ■

Mark Humphreys and his 1966 Chevy Impala

THE MONTH IN PANORAMA SPORTS

JAIME WADDLE | SPECIAL TO PANORA TIMES

No. 625 Kylie Rochholz placed fourth at the Madrid Invitational on Aug. 31. Behind her is No. 624 Laicey Lutz.

KEVIN FISTER | SPECIAL TO PANORA TIMES

Panorama players celebrate a score in an Aug. 24 match-up against Coon Rapids-Bayard.

BETTY COOPER | SPECIAL TO PANORA TIMES

Junior running back Sawyer Simmons looks for an opening as Panorama picks up the season-opening win on Aug. 25.

JAIME WADDLE | SPECIAL TO PANORA TIMES

No. 626 Mia Waddle crossed the line in 26th place for the Panthers at the Madrid Invite.

BETTY COOPER | SPECIAL TO PANORA TIMES

Junior Faith Recker prepares to serve the ball in a match against ACGC Sept. 12.

KARL Chevrolet Stuart, IA

ACCESS TO MORE THAN

VISIT OUR WEBSITE OR SCAN CODE TO SEE OUR
FULL CHEVY LINEUP AS WELL AS PRICING AND INCENTIVES

KarlChevroletStua

MARK RENO | SPECIAL TO PANORA TIMES

Panorama Panthers No. 6 QB/LB Cayden VanMeer moves to the right to find an open man and pass the ball against ACGC Sept. 8.

BETTY COOPER | SPECIAL TO PANORA TIMES

Offensive lineman Joel Cooper clears a path for running back Ryan Cogil in Panorama's homecoming 35-6 win against Wayne of Corydon Sept. 15.

BETTY COOPER | SPECIAL TO PANORA TIMES

The Panorama football cheer squad catches freshman cheerleader Natalie Waltz during a football game against WCV on Aug. 25.

BETTY COOPER |SPECIAL TO PANORA TIMES

Freshman Jessica Randol returns the ball against Van Meter Sept. 5.

BETTY COOPER | SPECIAL TO PANORA TIMES

Running back Ryan Cogil makes a cut-back to avoid a tackle in his impressive four-touchdown performance against Wayne of Corydon September 15. ■

400 NEW CHEVYS!

art.com

PANORAMA HOMECOMING

2023 PANORAMA HOMECOMING QUEEN AND KING

MALLORY QUICK | SPECIAL TO PANORA TIMES

ABOVE: Mia Waddle and Braylon Dawes were named the 2023 Panorama Homecoming Queen and King Friday during halftime of the football game.
BELOW: The homecoming court included Meredith Woodworth, Michael Martinez, Taylor Kunze, Cayden VanMeer, Mia Waddle, Braylon Dawes, Zoey Hambleton, Ryan Cogil, Tyme Boettcher and Weston Ploeger. ■

PANORAMA HOMECOMING

IRON GAMES

The Panorama High School Iron Games were held on Sept. 10 to kick off Homecoming Week.

PHOTOS BY BETTY COOPER | SPECIAL TO PANORA TIMES

Sophomore and senior girls warm up for the big match up.

Junior Faith Recker with the quarterback keeper.

Junior Arilyn Steenblock makes the catch and attempts to evade her opponent sophomore Morgan Crees.

Back-up freshman quarterback Gracie Recker with the quarterback keeper.

Senior Jaidyn Sellers with the catch.

Sophomore Morgan Crees makes the run downfield.

Sophomore Bryce Dawes after the serve. ■

Breakfast & Lunch

EST. 2021 Café On The Hill 641-332-2310

DAILY LUNCH SPECIALS

Known for our hot beef and homemade lunch specials

OPEN AT 6:30AM FOR BREAKFAST

• Biscuits & Gravy • Pancakes • Bacon
• Cinnamon Rolls • MORE!

(641) 332-2310

2003 State St., Guthrie Center

OPEN DAILY 6:30 AM - 1:30 PM (Tuesday CLOSED)

CALL US FOR CATERING!

REAL PEOPLE. REAL BANKING.

CONVENIENCE AT YOUR FINGERTIPS

• Online Banking • Mobile Banking
• Bill Pay • Mobile Deposit • Zelle®

Iowa Trust

120 E. Main St., Panora
641-755-2141
www.iowatrustbank.com

Member FDIC EQUAL HOUSING LENDER

Lobby Hours: M-F 9am - 4pm • Drive-Up Hours: M-F 8am - 5pm • Sat 8am-12pm

PETE'S PUMPKIN PATCH: GROWING AND LEARNING

Young entrepreneurs Landon and Colton Peterson grow and sell gourds and pumpkins.

BY RICH WICKS
Panora Times

In rural Linden, two brothers have a side hustle that's earning them money to pay for some of their globe-trotting dream trips. But they also need to allow time for their day job — attending elementary school.

Young entrepreneurs Landon, 9, and Colton, 5, Peterson operate Pete's Pumpkin Patch on the Peterson family homestead at 24926 Amarillo Ave. north of Linden. The boys' father, Nick, is a deputy with the Dallas County Sheriff's Department while their mother, Donise, works for a hunting business.

The boys grow gourds and pumpkins, offering them for sale on a self-serve basis, although they are also happy to interact with customers after school or on weekends. Landon and Colton buy and plant the seeds for their crop and then water and tend the plants until harvest time. At this time of year, they are busy loading the gourds and pumpkins onto their four-wheeler and bringing them to the sale display area just north of their home. Gourds and pumpkins are available ranging from 25 cents to $7, with a wide variety of pumpkin sizes and colors to choose from.

In this second year of operation, Pete's Pumpkin Patch has caught on in the local community.

"It's bigger than last year," Colton said. "We grow a lot more."

Several local retailers now sell Pete's Pumpkins on consignment, but most customers seem to enjoy coming out to see the operations and talk with these two tycoons. When asked how much profit the business has brought in, the boys wisely chose not to disclose their net worth, dodging the question by responding, "I don't know." But when asked what they are working to fund, they had answers ready.

"What I want to do is, I want to go to California and visit my cousins," Landon said.

"I want to go to Hawaii," Colton said.

When asked what the hardest part of their venture is, Landon said, "It's probably going to be lifting up the pumpkins. Some of them are really big."

Colton agreed with this comment, adding that the most fun part of the job is, "Everything."

As with any small business, owners must strive to keep up with current technology. Although many customers pay with cash, Pete's Pumpkins doesn't want to be seen as behind the times. So, Colton and Landon have avoided getting bogged down in "how we've always done it." They have modernized by offering customers the option to pay with cash or Venmo.

RICH WICKS | PANORA TIMES

Colton and Landon Peterson proudly share their business model.

When asked what they want to be when they grow up, both boys said they want to follow in their father's footsteps, aiming for a career in law enforcement. And they have already followed their parents' lead in developing a love for hunting and outdoor life, when they can get away from their home-based business.

The posted motto of Pete's Pumpkin Patch is: "Two brothers working to fund awesome adventures." Along the way, the boys are also learning math and money skills, customer relations, communication, teamwork, patience, gardening and using a variety of hand tools and equipment.

In addition to buying pumpkins and/or gourds, and having the opportunity to meet two young marketing moguls, there is a third reason to visit Pete's Pumpkins. Customers are invited to enter a drawing for a Christmas metal art sign, with the winner to be drawn on Halloween.

To visit Pete's Pumpkins, take Highway 44 east out of Panora, and after crossing into Dallas County, watch for the sign to turn south. ■

ST. CECILIA'S CHURCH, Panora, IA
ANNUAL CHICKEN DINNER
Sunday, October 1 | 11:00AM-1:30PM
Veterans Auditorium, Main Street
Food provided by Staley's Food Service, Charter Oak, IA
MENU
Chicken • Mashed Potatoes • Chicken Gravy
Green Beans • Coleslaw • Roll • Homemade Pie
Coffee • Iced Tea • Lemonade
CARRY OUT AVAILABLE
Adults $15 | Children 6-12 $10, Under 6 Free

TEN SQUARED GIVES 100%

Barry Monaghan shares details on the creation of the group and how it helps local nonprofit organizations.

BY RICH WICKS
Panora Times

What is Ten Squared? The short answer is one hundred. The longer answer follows.

Ten Squared is the name of two groups in Guthrie County that have made local charitable giving simple and fun. Barry Monaghan serves as the head of the local men's Ten Squared group, and he agreed to share a little about the group and his involvement. Look for a similar story on the women's group in weeks ahead.

Monaghan, who works at Guthrie County State Bank, said, "Back in 2016, I had seen a report on a TV station in Des Moines that there was a group of 100-plus men that had been organized in Des Moines, and they had purchased football equipment for Des Moines North High School. It kind of intrigued me."

Monaghan wasn't sure he could find 100 or more to join in one town, so he expanded it to membership from throughout the county.

"I picked out 10 men in the county that I knew fairly well and asked them if they would each invite 10 men, and that's kind of how we got started," Monaghan said. "We had an informational meeting and looked at the format of how we wanted to do it. I have no idea where this concept began, but the following summer we were in the Cayman Islands, and there was a 100-plus men's group in the Cayman Islands."

Barry Monaghan

Regarding the local group's boundaries, Monaghan said, "We made a determination that our geographical locale would be based on the school districts, rather than just on the borders of Guthrie County. For example, Panorama has Linden as part of their school district, and that streams over into Dallas County."

The group initially discussed whether or not to allow women in the group, but the members chose not no.

"So later on," Monaghan said, "I did a radio interview shortly after we got started, and I kind of threw a challenge out to the women in Guthrie County, and that came together. So now we have a men's group and a women's group."

The basic design of the meetings is that each member pitches in $100 at each meeting, and members are welcome to nominate a nonprofit in the area. The members who nominated the three finalists are allowed up to five minutes to explain why their nominated organization should receive the funds. No audio-visual equipment or handouts are allowed. After three pitches have been made (one for each of the three nominated finalists, which are randomly drawn from among all causes nominated by members for that particular meeting), the members vote on which cause they prefer. The cause that gets the most votes receives all of the money raised via member contributions.

"The whole idea is for people within the organization to nominate nonprofits, charities, whatever. It can't be anything national," Monaghan said. "The money all has to be spent in Guthrie County. It can't be political."

The Guthrie County Ten Squared Men's group holds three meetings per year. Monaghan said the meetings are usually in or around April, July and November. He also stressed that there is no overhead, so 100% of the dues goes to the winning cause.

The group initially was formed with a goal of 100 members, but Monaghan said, "I just try to constantly encourage people to bring a friend, because the only qualification is that you pay $100 each time. And you don't have to live in Guthrie County. We have several people who don't, but they have ties to Guthrie County."

The local group has grown to roughly 200 members, which means the winning cause now receives nearly $20,000. Monaghan explained that the group strives to never split the gift among multiple recipients, so that the check will make a truly significant impact.

Regarding the layout of an average meeting, Monaghan said he or a member provide a keg of beer, and members spend the first 30 minutes socializing. Immediately after that, the group hears a brief (five minutes or less) appeal from whoever nominated each of the three cause finalists, followed by a brief opportunity for members to ask questions about each cause. Then, votes are cast and counted.

Because Monaghan is a banker, he says he is in an ideal position to handle the financial dealing of the Ten Squared group. He said some members pay their $100 dues via check, some by cash, and some through Venmo or other electronic means. He uses an oversized novelty "check" for publicity purposes and sends the funds to the recipient organization as they are received from members.

SPECIAL TO PANORA TIMES

The Guthrie County 10 Squared Plus Men presented a check for $19,600 to Giving, Inc. Pictured are Corey Welberg, Deborah Douglass, Kellie Flanery and Ammy Webster. The next 10 Squared Men meeting will be Nov. 15 at Lake Panorama National and newcomers are welcome to attend. For additional information, contact Barry Monaghan at B.Monaghan@gcsbank.com. ■

Monaghan said he likes the simplicity of Ten Squared.

"It's just a group of men coming together to make significant donations to help local charitable groups, without red tape or cumbersome rules."

Based on the growth of the group, others feel the same. ■

SHOOTOUT STORAGE
www.Shootout-Storage.com
(712) 249-0041 • 3571 310th St., Dexter, IA
Located 20 minutes SE of Panora
SHOOTOUT SALOON
Open Everday Except Monday
STORAGE • CAR WASH • SALOON
SERVICE BAY NOW AVAILABLE
• Boat Repair & Winterizing
• Car Repair/Oil Changes
• UTVs and Small Engine Repair
LARGE STORAGE UNITS:
15'x50' 15'x35' 15'x30'
SMALL STORAGE UNITS:
10'x15' 10'x10'
Valet indoor parking available
Outdoor storage available inside a secure fenced area
Call or visit our website for more information

Midwest Vac Professional is seeking
CCTV & VAC TRUCK OPERATORS
Experience preferred but willing to train. Requires CDL with tanker endorsements, clean driving record. Must be capable of working flexible hours. Work typical construction schedule from 40-50 hours per week; some travel required, but paid.
$500 SIGN-ON BONUS
Work for a great company that provides: 100% paid employee healthcare
• Excellent retirement plan • Competitive wages, travel expenses & bonuses
MVP MIDWEST VAC PROFESSIONALS
222 SE 12th Street, Panora | (641) 755-6987
www.midwestvacpros.com
CALL THE OFFICE @ 641-755-6987 OR EMAIL AT MIDWESTVACPROS@GMAIL.COM

PESTS ARE LOOKING FOR A WINTER HOME,
DON'T LET IT BE YOURS!

- Locally owned and operated
- Free estimates and no contracts
- Licensed and Insured
- All work is guaranteed
- Products used are people and pet friendly

Fall is the time that Asian Beetles, Box Elder Bugs, and Rodents are actively looking for a Winter Home!

Give us a call, we handle them all!

CYCLONE Pest Management
Panora, IA

Dale Hochreiter: 641-757-0605
Jamie Galivan and Max Monthei

COUNTY GOVERNMENT

GUTHRIE COUNTY SUPERVISORS UPDATES

BY RICH WICKS
Panora Times

The meetings of the Guthrie County Board of Supervisors from Aug. 22 through Sept. 19 included several departmental and other reports to the board. All of the meetings were held on Tuesday mornings, per the usual schedule.

The Aug. 22 meeting included approval of payment for some remaining bills from the new Law Enforcement Center (LEC). The board also approved a request for tinted glass to be installed in an area of the LEC, for enhanced security. Approval was formalized for the board's decision to have a section of highway designated in honor of Lance Corporal Benjamin Carman.

On Aug. 29, the Supervisors heard a presentation from Chad Jensen and Christy Jenkins regarding New Opportunities and the resources available from that agency throughout the county.

The board had a discussion during the Sept. 5 meeting about potential payouts of large amounts of accrued "comp time" to county employees and the reasons why such comp time builds up. The board chose to table the issue for now until more data and options are known.

On Sept. 12, Jotham Arber addressed the board regarding county health department issues. He explained that the county will be able to offer both flu and COVID shots to residents during the same visit. Arber also explained the county will initially order a smaller batch of COVID vaccines, to be sure payment works as expected.

The Sept. 19 board meeting included a report on conservation, which included notification that the Bays Branch shooting range is being closed due to concerns from the state. The board also heard a report from the county treasurer. ■

CITY GOVERNMENT

THORNBERRY APPOINTED AS PANORA MAYOR

Dorr and Michelsen chosen to fill council vacancies

BY RICH WICKS
Panora Times

The meetings of the Panora City council on Aug. 14, Aug. 28 and Sept. 11 centered on filling vacancies. A summary of these three meetings follows.

On Aug. 14, the council discussed options on how to fill the vacancy created by the resignation of Mayor Pat Parker and the upcoming resignation of council member Stan Landon. After discussion, the council decided to accept letters of interest through Aug. 25 from any citizens interested in being appointed mayor and to appoint a new mayor during the meeting on Aug. 28.

The council also heard a report on the accumulating "sludge" in the city's wastewater treatment ponds, which is decreasing capacity by roughly 33%. The council voted to approve buying "bugs" to add to the ponds that are to eat much of the sludge.

At the Aug. 28 meeting, City Administrator Lisa Grossman reported that only one letter of interest was received regarding the mayor vacancy. Council member Curt Thornberry was the sole applicant and was appointed to take over as mayor. He said he intends to run for mayor in the November election as well. The city of Panora agreed to accept letters from citizens to fill two council vacancies and planned to fill them by appointment at the Sept. 11 meeting.

The council discussed a letter from the Iowa DNR regarding a large oil tank partially filled with road oil from 30 years ago. The DNR recommended disposing of the tank before it leaked and became a hazard. The city was to investigate options.

Roger Dorr and Blake Michelsen were the only two applicants for the two council vacancies, and they were appointed during the Sept. 11 council meeting. Brian Dorsett was appointed Mayor Pro Tem to fill in when Mayor Thornberry is absent. The council also heard that all of the city's ambulances are back in service. ■

BEST PRIME RIB
in Guthrie County!

Enjoy prime rib every Friday starting at 6pm.
While supplies last.

5071 Clover Ridge Road
Panora
Inside Lake Panorama National Golf Course
641.755.2100 • Wed-Fri 3-10pm + Sat 11-10pm

THE LINKS
LOUNGE + EVENTS

IN STOCK NOW!
TAKE HOME TODAY!

NEW!
GRAVELY
ATLAS 3400
4x4, power steering, power dump box, 40hp 2 cylinder.
$19,199

BIGHORN

200 GVXL-T/VXL-T
with Box $7,200
with Rear Seat $8,000

BIGHORN 450 EFI CREW
$13,000
Features 4 seats and flat bed!

550 EFI
Bigger tires with adjustable suspension **FULLY LOADED** for
$11,900

450 GVXL-T/VXL-T
with Dump Box $9,400
with Rear Seat $9,700

Conveniently located between Panora and Dallas Center on Hwy. 44

MOSS BROS INC
Dallas Center, IA • Ask for Ivan • 515-992-3858
Monday - Friday: 7:30AM - 5PM • Saturday: 8AM- Noon
www.mossbrosinc.com @mossbrosdallascenter

Are you a morning person?

WE'RE HIRING!

We are looking for reliable, upbeat employees. Varying hours available from part-time up to 35+ hours per week. No Sundays or Mondays! Stop in and ask for Kristin to get an application.

PANORA, IA
Crafty's
EST. 2017
COFFEE

102 W. Main Street, Panora
(641) 755-3128
@craftyscoffee
TUESDAY-FRIDAY 6AM-2PM
SATURDAY 8AM-2PM
CLOSED SUNDAY & MONDAY

Ignite
Nutrition & Health

Nutritional
Coaching / Counseling
We can guide you in making healthy food choices and forming habits that can help you feel better.

Your session is personalized and will focus on a balanced dietary approach, education, coaching, and accountability for success

102 SE 13th Street
Panora, Iowa 50126
ignitenutritionandhealth@gmail.com
FOR MORE INFORMATION
ignitenutritionandhealth.com
or follow me on facebook
https://www.facebook.com/ignitenutritionandhealth

IMMEDIATE AVAILABILITY
IN MEMORY CARE

- Private apartments with en-suite bathroom and walk-in shower with handrails for safety
- 24-hour care, hourly checks, and nurse on call 24/7
- Meaningful, life engaging activities with our FLY program
- 3 restaurant-style meals and hydration station with nutritious snacks available

The Lakeside VILLAGE
2067 Hwy 4, Just north of Panora on the lake!
(641) 755-3443
thelakesidevillage.com

organic & earth loving goods

Mark your calendars!

10/5	Build Your Own Spell Kit
10/8	Spooky Spirits event
10/12	Make a Money Bowl
10/15	Broom Broom B*tches
10/19	Build Your Own Spell Kit
10/22	Making Candle Magick
10/21	Samhain Celebration and 5th Anniversary Party
10/26	Blend Your Own Intention Oil

Shop for crystals • incense • candles essential oils • and more

Find more details on Facebook or Instagram

Pink Poppy
APOTHECARY & CO.
106 S. 4th St., Guthrie Center • 515-729-6437

Panora ASK TIMES

Submit your questions to shane@dmcityview.com.

Q: HOW MANY BOOKS ARE CHECKED OUT ANNUALLY AT THE PANORA PUBLIC LIBRARY?

A: For the fiscal year of July 1, 2022 through June 20, 2023, a total of 12,847 books, magazines and other items were checked out. Overdrive is 4,871 items.

Q: HOW MANY MEMBERS DOES THE PANORA CHAMBER OF COMMERCE HAVE?

A: According to Panora Chamber of Commerce President Dale Hochreiter, the chamber currently has more than 85 members and is continually seeking new members as well. Learn more at www.panorachamber.org.

Q: WHAT HAPPENED TO THE FARMERS MARKET IN PANORA?

A: The Panora Farmers Market was held on various Friday evenings in the summer, but according to multiple sources, there simply wasn't enough interest from vendors or attendees to continue doing it. Meanwhile, there are some discussions about reinventing this, and we hope to be able to report on this more in months ahead. ■

Advertising Sweet Spot
Reserve yours today!
Contact
KERRY JACOBSEN
kerry@iowalivingmagazines.com

DO YOU SUFFER FROM:
fatigue, brain fog, bloating, indigestion, constipation, skin issues, or just not feeling well?

GET TO THE ROOT OF YOUR HEALTH
with Nutrition Response Testing
at Synergy Wellness & Physical Therapy.

www.synergywellness.info
109 N 1st Street, Guthrie Center
jess@synergywellness.info
Office: 641-332-2104
Fax: 866-491-2107
@synergywellnessia
@synergywellness
SYNERGY WELLNESS & PHYSICAL THERAPY

HELP WANTED

ELECTRIC SUPERINTENDENT

The City of Panora is accepting applications for this full-time position. The Superintendent oversees the overall operations of the City's electric system and is responsible for maintaining the electrical infrastructure, which includes, a substation that provides power to a 5KV distribution system that is 40% underground. The system load peaks at just over 4 MW. The City also has 3 stand-by generators with a generating capacity of 4.5 MW.

The Electric Superintendent is responsible for construction, maintenance, and design of the distribution system, including substation operations and maintenance. Electricity is purchased in bulk from the Guthrie REC through CIPCO. The Superintendent is responsible for managing all electric employees and reporting to the State.

The City is seeking applicants with the following qualifications:

- High School diploma or GED with a minimum of ten years of experience in electric power engineering, construction or maintenance, or an equivalent combination education and experience
- Possession of a valid class B CDL with air brake endorsement within 60 days of hire.
- Experience with budgeting and supervision
- Sound written and verbal communication skills
- Analytical with ability to interpret financial and/or engineering data
- Troubleshooting skills
- Residency requirement to be located within 5 miles of Panora within 6 months of start date.

Panora offers competitive wages with an excellent benefits package including IPERS, health, dental, drug, life, sick leave, clothing allowance and first year vacation. Position open until filled. Background check and post-offer physical & drug/alcohol screening required. EOE.

Send or email letter of interest and resume to: City Administrator: lisa@cityofpanora.com or PO Box 98, Panora IA 50216

GENERAL LABORER

The City of Panora, IA is looking for general laborer to assist in the operations, maintenance, and repair of the electrical distribution system. Essential functions include operating a variety of contractor's equipment and trucks utilized in maintenance of electric distribution, no hot line work is required. This is a full-time position who will work in all aspects of the Electric Utility helping to upgrade the system through various projects for the city and customers. This position reports directly to the Electrical Superintendent. Applicant must have or be able to obtain a valid CDL. Opportunity to obtain additional certifications in the electric field is available.

Applications and job description may be picked up at City Hall or www.cityofpanora.com. Position open until filled. EOE. Questions may be directed to Doug Long at (641) 757-0200.

RECIPE

POWER WEEKNIGHT FAMILY MEALS WITH PECANS

BY JOLENE GOODMAN
Panora Times

Jolene Goodman

(Family Features) Back-to-school season means many families are busier than ever, leaving less time to plan weeknight meals. While a new school year brings plenty of exciting moments, it also adds up to early mornings, long days and late evenings, making it tough to keep nutrition top-of-mind.

With new routines and jam-packed calendars, quick and easy recipes can be the solutions you need. Swapping out complicated dishes for simple dinners and make-ahead snacks allows you to make your loved ones' health a priority while also managing hectic schedules.

To help make those simple yet tasty menu additions a reality, look to a flavor favorite and nutrition powerhouse like pecans. They're the ideal nut to keep on hand to incorporate into favorite meals and after-school snacks.

Taste is just the beginning when it comes to pecans. Their nutritious punch provides a unique mix of health-promoting nutrients. Plus, they're a versatile ingredient that can shine in a wide range of flavor profiles from sweet or spicy to salty, smoky and savory.

For more back-to-school recipe inspiration, visit EatPecans.com. ■

Jolene Goodman is the advertising director for Panora Times and vice president of Big Green Umbrella Media.

MAC AND CHEESE WITH PECAN BREADCRUMBS

Cook time: 50 minutes
Servings: 6

INGREDIENTS:

- 8 ounces cavatappi pasta
- 1 teaspoon salt, plus additional for salting pasta water, to taste
- 1 tablespoon butter
- 1 block (8 ounces) cheddar cheese
- 1/2 cup raw pecan pieces
- 15 ounces part-skim ricotta cheese
- 4 tablespoons sour cream
- 1/4 teaspoon ground pepper
- 1 large egg, lightly beaten

DIRECTIONS:

Preheat oven to 375 F.

Cook cavatappi in salted boiling water. Drain, reserving 1/2 cup pasta cooking water. Return pasta to pot and stir in butter.

Using box grater, shred cheddar cheese.

Using food processor, combine 1/4 cup shredded cheddar cheese with pecans. Process to coarse breadcrumb consistency.

Add remaining cheddar cheese, ricotta, sour cream, 1 teaspoon salt and pepper to warm pasta. Stir until thoroughly combined. Add egg; stir. Add 2-4 tablespoons reserved pasta water to loosen mixture; stir until smooth.

Pour into buttered 9-inch square or round casserole dish and top evenly with pecan topping.

Bake 30 minutes.

SUBSTITUTIONS:

Use pre-shredded cheese in place of cheddar cheese block. Use pasta of choice in place of cavatappi. ■

60-YEAR REUNION FOR PANORA-LINDEN CLASS OF 1963

SPECIAL TO PANORA TIMES

The Panora-Linden class of 1963 celebrated its 60-year anniversary on Aug. 5 at the Frank and Sandi Teale home on Lake Panorama. Of 49 class members, 11 were present for this special occasion. Twenty class members are deceased. The afternoon was spent renewing friendships and remembering those good old days. Present were, front row: Sandy Kemble Jorgensen, Charleen George Harris, Sharon Benner Allen, Jeanette Bennink Wolfe, Sandi Reynolds Teale, Marlene Wood Griffee and Jeri Jean Downing Motsick. Back row: Bill Janssen, Frank Teale, Dennis Davies and Chuck Keltner. ■

AREA CHURCH GUIDE

SUBMIT CHANGES OR UPDATES TO SHANE@DMCITYVIEW.COM

BAGLEY

Church Of Christ
321 Second Ave., Bagley
641-427-5748

Bagley United Methodist Church
219 N. Main St., Bagley
641-439-2458

JAMAICA

Jamaica Union Church
409 Van Nest St., Jamaica

LINDEN

Shiloh Bible Church
22001 D Ave., Linden
515-428-8220

Linden United Methodist Church
106 N. Evans St., Linden
641-439-2458

PANORA

Church Of The Brethren
2946 200th Road, Panora
641-755-3800

Fountain of Life Church
2322 Wagon Road, Panora
www.folcpanora.com
641-755-2322

Saint Cecilia Catholic Church
220 N. First St., Panora
www.st-mary-patrick-cecilia.com
641-747-3843

Saint Thomas Lutheran Church
2106 Highway 4, Panora
http://panoralutheran.com
641-755-2051

Panora United Methodist Church
119 E. Main St., P.O. Box 601, Panora
www.panoraumc.org
641-755-2655

Calvary Chapel Of The Raccoon River Valley
604 E. Main St., Panora
www.calvaryraccoon.com
641-755-4268

Faith Bible Church
2096 Highway 4, Panora
www.fbcpanora.com
641-755-3034

First Christian Church
102 E. Church St., Panora
www.panorafcc.org
641-755-2227

Lighthouse Assembly of God Church
400 S.E. Third St., Panora
www.panoralighthouseassemblyofgod.com
641-755-3060

Lutheran Church of Hope
5405 Chimra Road, Panora
515-222-1520

YALE

Yale United Methodist Church
101 Main St., Yale
515-439-2458 ■

WHERE IS IT?

Be the first to respond with the correct answer to the location of this Panora photo and receive a certificate for a free coffee at Crafty's Coffee and Gifts in Panora.

LAST MONTH'S PHOTO

The answer to last month's photo is the stained glass window above the door at 117 North First St. in Panora. The first correct answer was from Lyle Hansen. Have a guess on what this is a photo of in Panora? Have one to submit for future issues? Send to shane@dmcityview.com. ■

Edward Jones

> edwardjones.com | Member SIPC

Guthrie County: Life doesn't stop changing. Let's partner so you can enjoy all of it.

Dave Grove
Financial Advisor
611 East Main St
Panora, IA 50216
641-755-3213

Melissa Loest
Financial Advisor
205 State St
Guthrie Center, IA 50115
641-747-3899

MKT-5894L-A-A1 AECSPAD

ENGINE REPAIR TIRES FARM

Smith Tire
SMITH ENGINE REPAIR & TIRE SERVICE
Est. 1983

301 Main St., Yale
641-439-2200
www.smithtireiowa.com

- After Hours Nights & Weekends
- Regular Vehicle Maintenance to Complete Repair
- Mobile Service
- Oil Changes
- Tune Ups
- Brakes

MOBILE SERVICE AVAILABLE

Locally Owned in Panora, IA
10 Years Experience
Less Overhead = Less Cost
Buy Local and Save Money!

515-901-8354
Free Consultations
www.riseandshinebathsystems.com

Let's meet Amanda...

FUN FACT #1: She is Kade's lovely aunt.

FUN FACT #2: She loves to support her family.

FUN FACT #3: She likes to spend her free time outdoors enjoying nature.

Call today for your automotive repair and tire needs!

PANORAMA TIRE

M-F 7:30a-5p • Sat 8a-noon • Sunday CLOSED • 418 E Main St, Panora • 641-755-4444

It shouldn't take your roof disappearing in a matter of seconds to find out who you can count on.

To find out more about the Silver Lining, contact

BRYTON INSURANCE AGENCY

128 W. Main St. • Panora, IA 50216
641-755-2123

WEST BEND®
THE SILVER LINING®

I'VE STARTED COLLECTING NUTS FOR THE WINTER,
WHAT HAVE YOU DONE TO PREPARE?

Heating & Air Conditioning
Amana

THE NEXT STEP IN HOME COMFORT.

Amana brand high-efficiency gas furnaces now have many new features that make Amana brand gas furnaces one of the best choices in the HVAC industry. Our newly-designed stainless-steel, tubular heat exchanger with wrinkle-bend technology is the next step in home comfort.

IT'S TIME FOR YOUR FALL
FURNACE CHECK!
CALL TODAY!

We've been in this business for 63+ years...
HOW OLD IS YOUR FURNACE?
CALL US FOR A FREE ESTIMATE.

ADEL & Winterset
Est. 1960
T.V. & APPLIANCE • HEATING & COOLING
Always a good time to shop local!

916 Main Street, Adel
Mon-Fri 8-5, Saturday 8-2
515-993-4287

www.adelwintersettv.com

224 Highway 92, Winterset
Mon-Fri 9-5, Saturday 9-2
515-462-2939

CLASSIFIED ADVERTISING

SUBMIT FREE CLASSIFIEDS AT WWW.PANORATIMES.COM.

DISCLAIMER: This publication does not knowingly accept advertising that is deceptive, fraudulent, or which might otherwise violate the law or accepted standards of taste. However, this publication does not warrant or guarantee the accuracy of any advertisement, or the quality of the goods or services advertised. Readers are cautioned to thoroughly investigate all claims made in any advertisement and to use good judgment and reasonable care, particularly when dealing with persons unknown to you who ask for money in advance of delivery of the goods or services advertised.

AUTOMOBILES

CASH FOR CARS! We buy all cars! Junk, high-end, totaled – it doesn't matter! Get free towing and same day cash! NEWER MODELS too! Call 1-877-978-2510. (mcn)

Donating your vehicle? Get more! Free Towing. Tax Deductible. Plus a $200 restaurant voucher and a 2-night/3-day hotel stay at one of 50 locations. Call Heritage for the Blind to donate your vehicle today - 1-855-977-7030. (mcn)

Donate your car, truck, boat, RV and more to support our veterans! Schedule a FAST, FREE vehicle pickup and receive a top tax deduction! Call Veteran Car Donations at 1-888-429-2331 today! (mcn)

GOT AN UNWANTED CAR??? DONATE IT TO PATRIOTIC HEARTS. Fast free pick up. All 50 States. Patriotic Hearts' programs help veterans find work or start their own business. Call 24/7: 844-913-2887. (mcn)

CABLE/INTERNET

FREE high-speed internet for those that qualify. Government program for recipients of select programs incl. Medicaid, SNAP, Housing Assistance, WIC, Veterans Pension, Survivor Benefits, Lifeline, Tribal. 15 GB internet service. Bonus offer: Android tablet FREE with one-time $20 copay. Free shipping & handling. Call Maxsip Telecom today! 1-866-443-3789. (mcn)

BEST SATELLITE TV with 2 Year Price Guarantee! $59.99/mo with 190 channels and 3 months free premium movie channels! Free next day installation! Call 855-824-1258. (mcn)

DIRECTV Sports Pack. 3 Months on Us! Watch pro and college sports LIVE. Plus over 40 regional and specialty networks included. NFL, College Football, MLB, NBA, NHL, Golf and more. Some restrictions apply. Call DIRECTV 1-866-296-1409. (mcn)

Shop w/ A Viasat Expert For High Speed Satellite Internet. New Customer Deals In Your Area. Nationwide Service. New Service For 2023. 888-906-3315. (mcn)

Switch to DISH and get up to a $300 gift card! Plus get the Multisport pack included for a limited time! Hurry, call for details: 1-855-434-0020. (mcn)

FINANCIAL

The COVID crisis has cost us all something. Many have lost jobs and financial security. Have $10K In Debt? Credit Cards. Medical Bills. Car Loans. Call NATIONAL DEBT RELIEF! We can help! Get a FREE debt relief quote: Call 1-866-552-0649. (mcn)

HEALTH & MEDICAL

DIAGNOSED WITH LUNG CANCER and 65+? You may qualify for a substantial cash award. NO obligation! We've recovered millions. Let us help!! Call 24/7, 1-866-533-1701. (mcn)

Portable Oxygen Concentrator May Be Covered by Medicare! Reclaim independence and mobility with the compact design and long-lasting battery of Inogen One. Free information kit! Call 844-716-2411. (mcn)

DENTAL INSURANCE from Physicians Mutual Insurance Company. Coverage for 350 plus procedures. Real dental insurance- NOT just a discount plan. Do not wait! Call now! Get your FREE Dental Information Kit with all the details! 1-855-973 -9175 www.dental50plus.com/https://www.dental50plus.com/midwest #6258 (mcn)

Don't let the stairs limit your mobility! Discover the ideal solution for anyone who struggles on the stairs, is concerned about a fall or wants to regain access to their entire home. Call AmeriGlide today! 1-877-916-2093. (mcn)

ATTENTION OXYGEN THERAPY USERS! Discover Oxygen Therapy That Moves with You with Inogen Portable Oxygen Concentrators. FREE information kit. Call 855-846-4036. (mcn)

MISCELLANEOUS

BATH & SHOWER UPDATES in as little as ONE DAY! Affordable prices - No payments for 18 months! Lifetime warranty & professional installs. Senior & Military Discounts available. Call 1-866-585-7073. (mcn)

LONG DISTANCE MOVING: Call today for a FREE QUOTE from America's Most Trusted Interstate Movers. Let us take the stress out of moving! Speak to a Relocation Specialist, call 877-327-0795. (mcn)

NEED NEW FLOORING? Call Empire Today® to schedule a FREE in-home estimate on Carpeting & Flooring. Call Today! 844-785-0305 (mcn)

Prepare for power outages today with a GENERAC home standby generator. $0 Money Down + Low Monthly Payment Options. Request a FREE Quote. Call now before the next power outage: 1-877-228-5789 (mcn)

Eliminate gutter cleaning forever! LeafFilter, the most advanced debris-blocking gutter protection. Schedule a FREE LeafFilter estimate today. 20% off Entire Purchase. Plus 10% Senior & Military Discounts. Call 1-855-577-1268. (mcn)

Become a Published Author. We want to Read Your Book! Dorrance Publishing-Trusted by Authors Since 1920. Book manuscript submissions currently being reviewed. Comprehensive Services: Consultation, Production, Promotion and Distribution. Call for Your Free Author`s Guide 1-877-516-0706 or visit dorranceinfo.com/Midwest (mcn)

Wesley Financial Group, LLC Timeshare Cancellation Experts. Over $50,000,000 in timeshare debt and fees cancelled in 2019. Get free informational package and learn how to get rid of your timeshare! Free consultations. Over 450 positive reviews. Call 877-326-1608. (mcn)

Trouble hearing your TV? Try TV EARS Voice Clarifying Wireless TV Speaker. Better than a soundbar and/or turning the TV volume way up. Special, limited time $50 off offer. Call TV Ears. Use code MBSP50. Call 1-844-455-0505. (mcn)

Safe Step. North Americas #1 Walk-In Tub. Comprehensive lifetime warranty. Top-of-the-line installation and service. Now featuring our FREE shower package and $1600 Off for a limited time! Call today! Financing available. Call Safe Step 1-844-290-5083. (mcn)

Switch and save up to $250/year on your talk, text and data. No contract and no hidden fees. Unlimited talk and text with flexible data plans. Premium nationwide coverage. 100% U.S. based customer service. For more information, call 1-888-909-7338. (mcn)

Are you a pet owner? Do you want to get up to 100% back on Vet Bills? Physicians Mutual Insurance Company has pet coverage that can help! Call 1-888-680-3016 to get a free quote or visit mfcp. (mcn)

BATH & SHOWER UPDATES in as little as ONE DAY! Affordable prices - No payments for 18 months! Lifetime warranty & professional installs. Senior & Military Discounts available. Call: 844-316-8181. (mcn)

WANT TO BUY

PAYING TOP CA$H FOR MEN'S SPORT WATCHES! Rolex, Breitling, Omega, Patek Philippe, Heuer, Daytona, GMT, Submariner, Speedmaster.. Call: 866-314-9742. (mcn)

TOP CA$H PAID FOR OLD GUITARS! 1920-1980 Gibson, Martin, Fender, Gretsch, Epiphone, Guild, Mosrite, Rickenbacker, Prairie State, D'Angelico, Stromberg. And Gibson Mandolins / Banjos. 866-470-1643. (mcn)

Buying and selling silver bars, silver dollars, rare coins, gold coins, gold jewelry, any gold-silver items, collector coins, currency. Kuehl's Coins, Fairmont, MN, 507-235-3886. (mcn)

HEALTH & FITNESS

VIAGRA and CIALIS USERS! 50 Generic Pills SPECIAL $99.00. 100% guaranteed. 24/7 CALL NOW! 888-445-5928 Hablamos Español (ACP)

Dental Insurance - Physicians Mutual Insurance Company. Covers 350 procedures. Real insurance - not a discount plan. Get your free dental info kit! 1-855-526-1060 www.dental50plus.com/ads #6258 (ACP)

Attention oxygen therapy users! Inogen One G4 is capable of full 24/7 oxygen delivery. Only 2.8 pounds. Free info kit. Call 877-929-9587 (ACP)

MISCELLANEOUS

Prepare for power outages today with a GENERAC home standby generator $0 Down + Low Monthly Pmt Request a free Quote. Call before the next power outage: 1-855-948-6176 (ACP)

Eliminate gutter cleaning forever! LeafFilter, the most advanced debris-blocking gutter protection. Schedule free LeafFilter estimate today. 20% off Entire Purchase. 10% Senior & Military Discounts. Call 1-833-610-1936 (ACP)

BATH & SHOWER UPDATES in as little as ONE DAY! Affordable prices - No payments for 18 months! Lifetime warranty & professional installs. Senior & Military Discounts available. Call: 855-761-1725 (ACP)

Donate Your Car to Veterans Today! Help and Support our Veterans. Fast - FREE pick up. 100% tax deductible. Call 1-800-245-0398 (ACP)

HughesNet - Finally, super-fast internet no matter where you live. 25 Mbps just $59.99/mo! Unlimited Data is Here. Stream Video. Bundle TV & Internet. Free Installation. Call 866-499-0141 (ACP)

Become a published author. We want to read your book! Dorrance Publishing trusted since 1920. Consultation, production, promotion & distribution. Call for free author's guide 1-877-729-4998 or visit dorranceinfo.com/ads (ACP)

DISH TV $64.99 For 190 Channels + $14.95 High Speed Internet. Free Installation, Smart HD DVR Included, Free Voice Remote. Some restrictions apply. Promo Expires 1/31/24. 1-866-479-1516 (ACP)

Safe Step. North America's #1 Walk-in tub. Comprehensive lifetime warranty. Top-of-the-line installation and service. Now featuring our free shower package & $1600 off - limited time! Financing available. 1-855-417-1306 (ACP)

MobileHelp, America's premier mobile medical alert system. Whether you're home or away. For safety & peace of mind. No long term contracts! Free brochure! 1-888-489-3936 (ACP)

Free high speed internet if qualified. Govt. pgm for recipients of select pgms incl. Medicaid, SNAP, Housing Assistance, WIC, Veterans Pension, Survivor Benefits, Lifeline, Tribal. 15 GB internet. Android tablet free w/ one-time $20 copay. Free shipping. Call Maxsip Telecom! 1-833-758-3892 (ACP)

Inflation is at 40 year highs. Interest rates are way up. Credit Cards. Medical Bills. Car Loans. Do you have $10k or more in debt? Call National Debt Relief to find out how to pay off your debt for significantly less than what you owe! Free quote: 1-877-592-3616 (ACP)

Wesley Financial Group, LLC Timeshare Cancellation ExpertsOver $50,000,000 in timeshare debt & fees cancelled in 2019. Get free info package & learn how to get rid of your timeshare! Free consultations. Over 450 positive reviews. 833-308-1971 (ACP)

DIRECTV Stream - Carries the most local MLB Games! Choice Package $89.99/mo for 12 mos Stream on 20 devices at once. HBO Max included for 3 mos (w/ Choice Package or higher.) No contract or hidden fees! Some restrictions apply. Call IVS 1-866-859-0405 (ACP)

Are you a pet owner? Do you want to get up to 100% back on vet bills? Physicians Mutual Insurance Company has pet coverage that can help! Call 1-844-774-0206 to get a free quote or visit insurebarkmeow.com/ads (ACP)

Diagnosed with lung cancer & 65+? You may qualify for a substantial cash award. No obligation! We've recovered millions. Let us help! Call 24/7 1-877-707-5707 (ACP)

My Caring Plan's local advisors have helped thousands of families with unique needs find senior living. Can you afford 2k a month in rent? We can help for free! 866-511-1799 (ACP) ■

LAKE PANORAMA REALTY

EST. 1985

641-755-5253

Come visit our office or website

www.lakepanoramarealty.com

505 East Main Street Panora, Iowa 50216

BUYING *or* SELLING *a home?*

Lake Panorama REALTY

EST. 1985

LET'S WORK TOGETHER!

Buying or selling a home can be a stressful process if you don't have the right real estate team. We are committed to guiding you seamlessly through your real estate transaction. Integrity, trust and hard work are our guiding principles. You can rely on us to get you the best possible result.

Kane Powell

Broker/Owner
kane@lakepanoramarealty.com
515-202-4910

Dee Powell

Broker Associate/Owner
deepowell@lakepanoramarealty.com
515-202-3312

Licensed to sell real estate in Iowa Not intended to solicit currently listed properties